Marimba 1

Century

Alex Ma

Measured ♩ = 160

(Marimba 2 1st time)

| = with Mrm. 2

(1) (2) (3) (4)

mp

5

6 (5) (6) **A** (7) (8)

Mrm. 2: A ♭

10

11 (9) (10) (11) (12)

C

A ♭

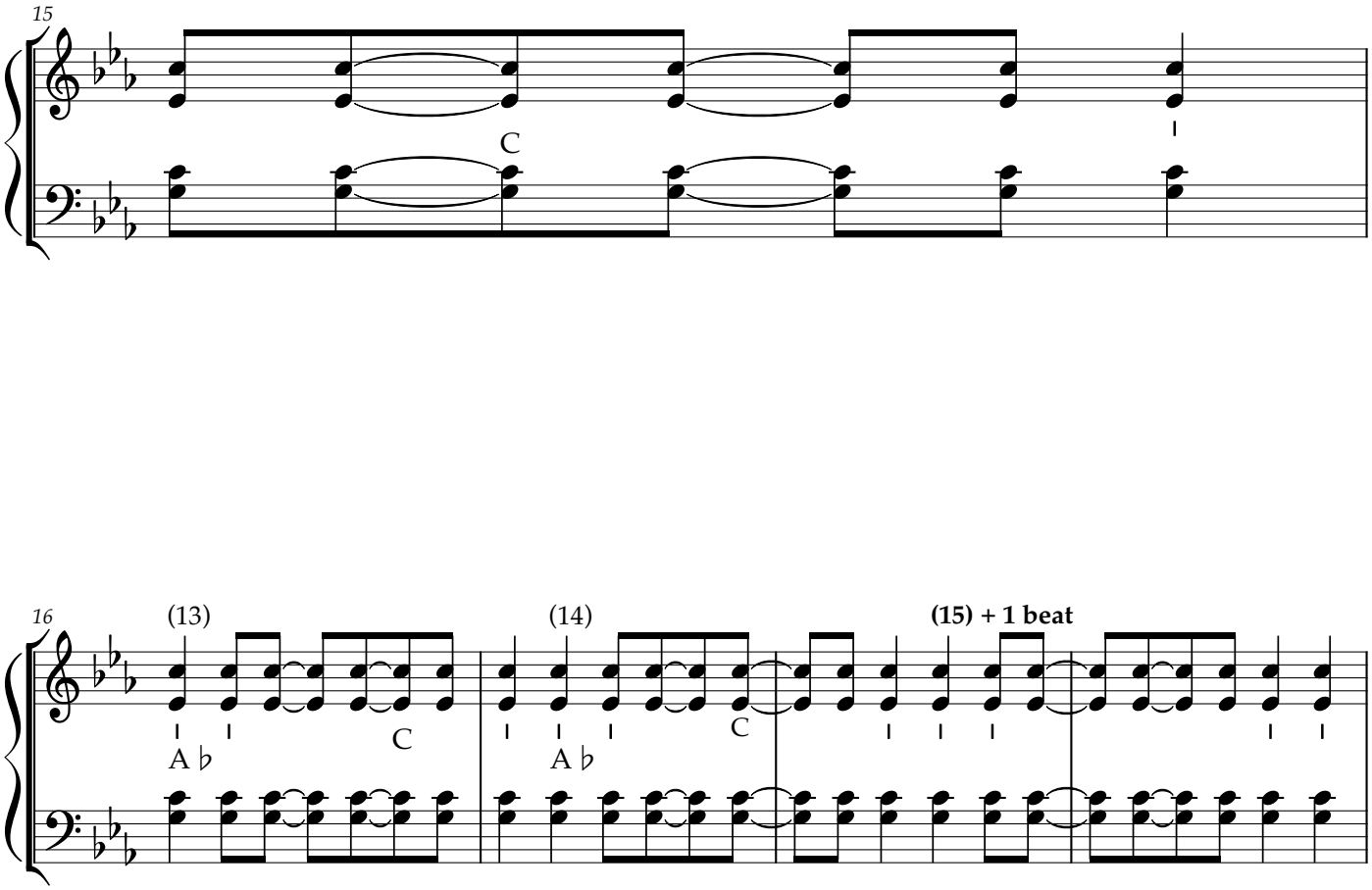
15
C
16
(13)
A♭
C
(14)
A♭
C
(15) + 1 beat

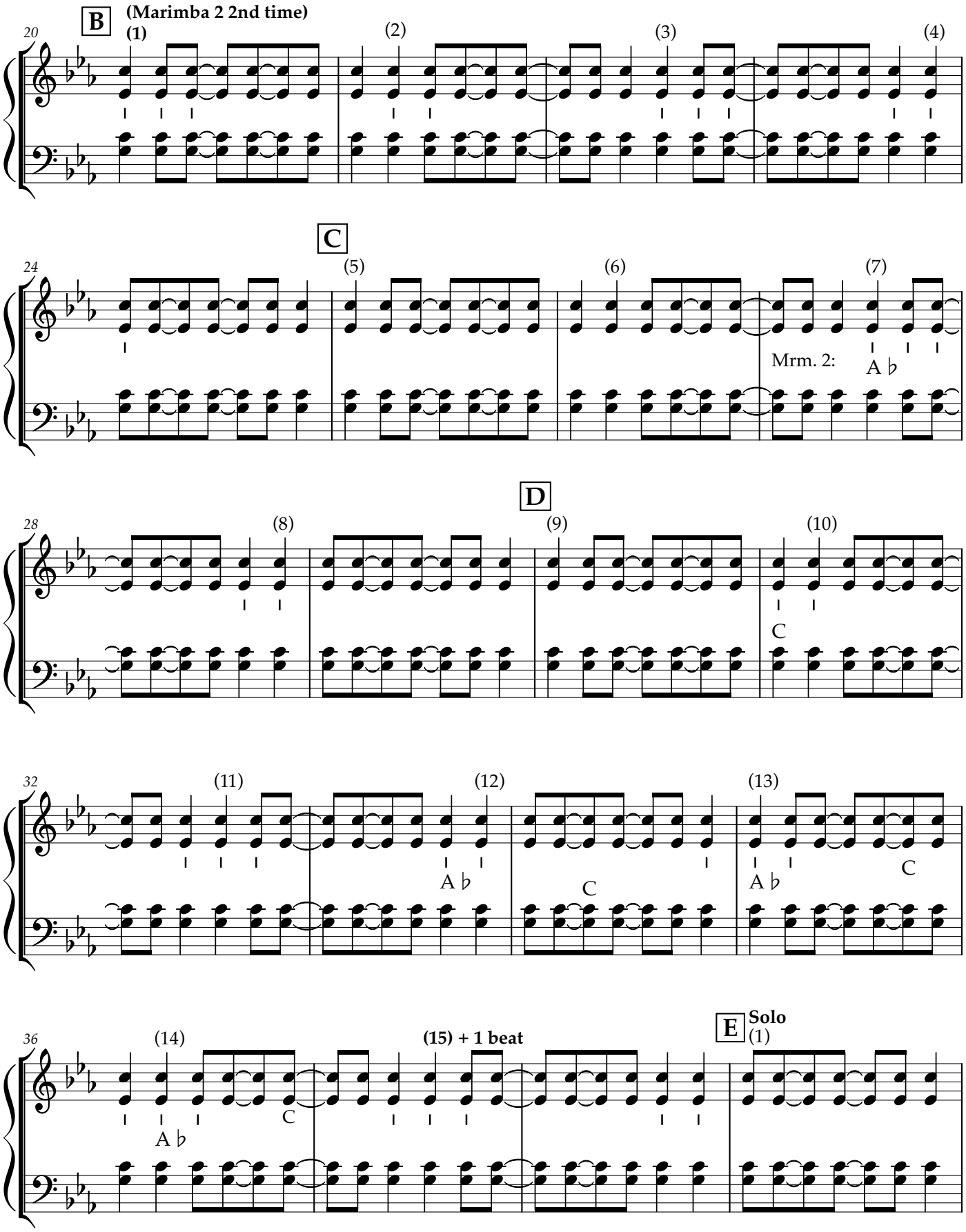
B
(Marimba 2 2nd time)
20
(1)
(2)
(3)
(4)
C
24
(5)
(6)
(7)
Mrm. 2:
A ♭
D
28
(8)
(9)
(10)
C
32
(11)
(12)
(13)
A ♭
C
A ♭
C
36
(14)
(15) + 1 beat
E
Solo
(1)
A ♭
C

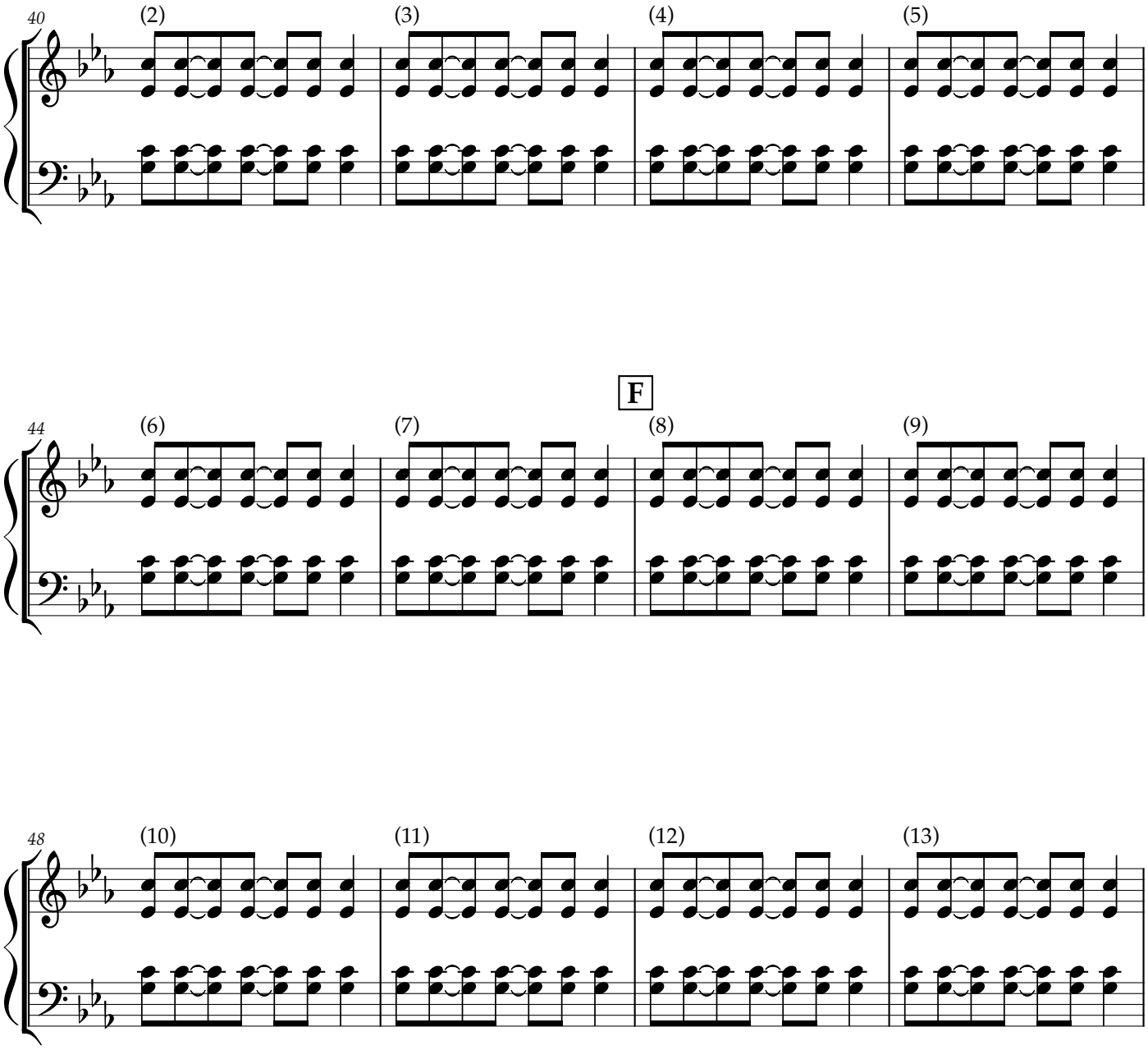
40
(2)
(3)
(4)
(5)
F
44
(6)
(7)
(8)
(9)
48
(10)
(11)
(12)
(13)

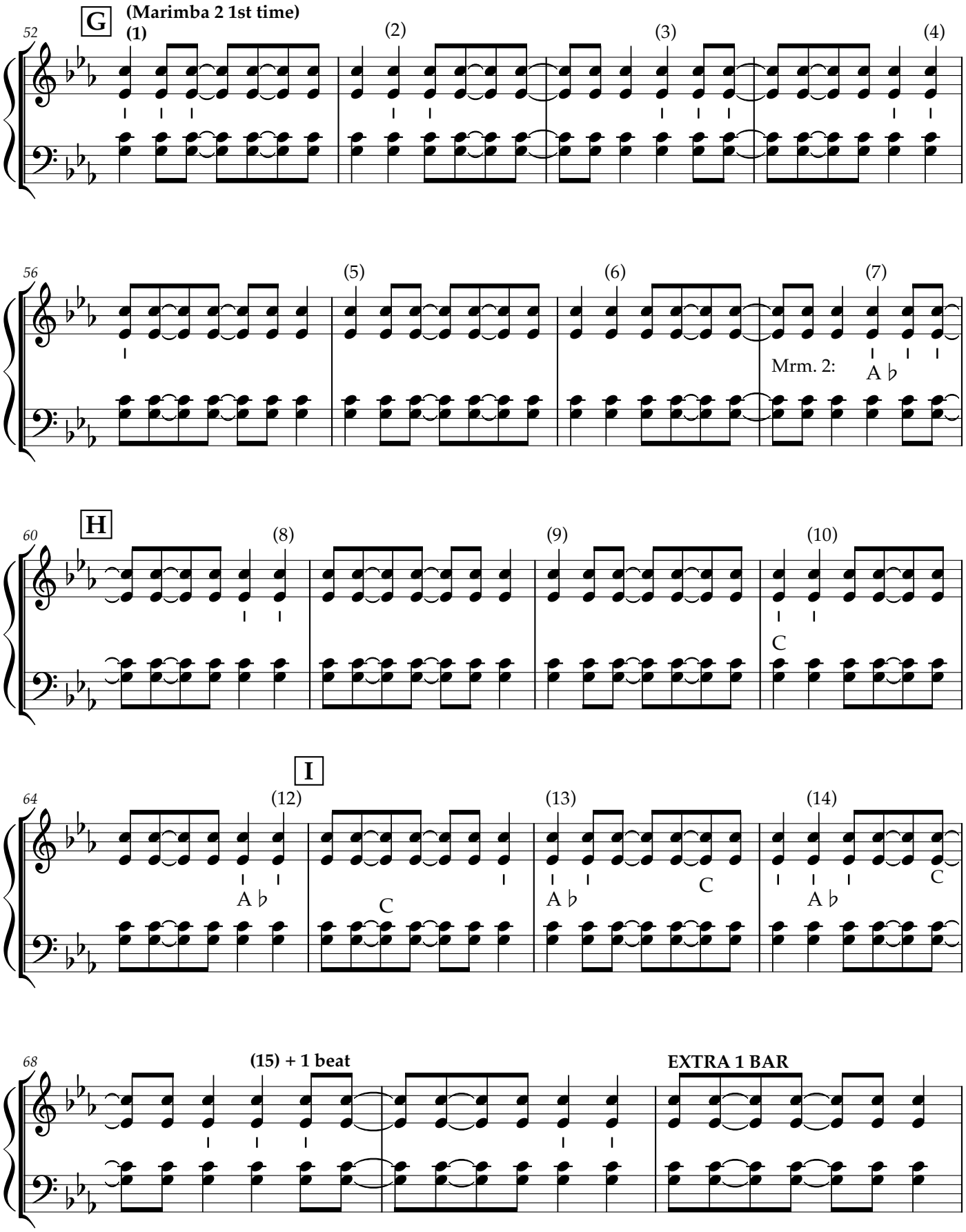
G
(Marimba 2 1st time)
52
(1)
(2)
(3)
(4)
56
(5)
(6)
(7)
Mrm. 2:
A ♭
H
60
(8)
(9)
(10)
C
I
64
(12)
(13)
(14)
A ♭
C
A ♭
C
A ♭
C
68
(15) + 1 beat
EXTRA 1 BAR

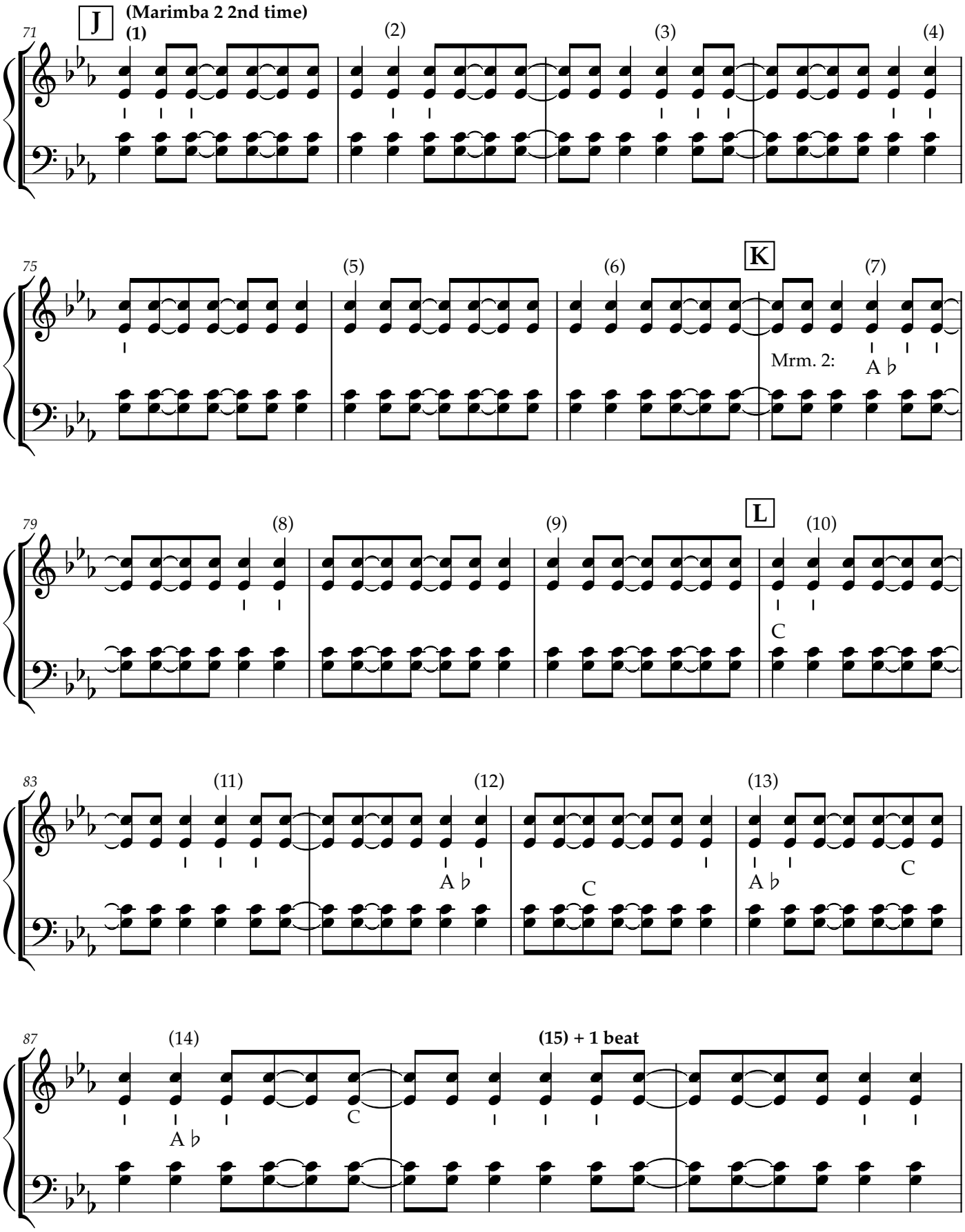
J
(Marimba 2 2nd time)
71
(1)
(2)
(3)
(4)
75
(5)
(6)
K
(7)
Mrm. 2:
A ♭
79
(8)
(9)
L
(10)
C
83
(11)
(12)
A ♭
C
(13)
A ♭
C
87
(14)
A ♭
C
(15) + 1 beat

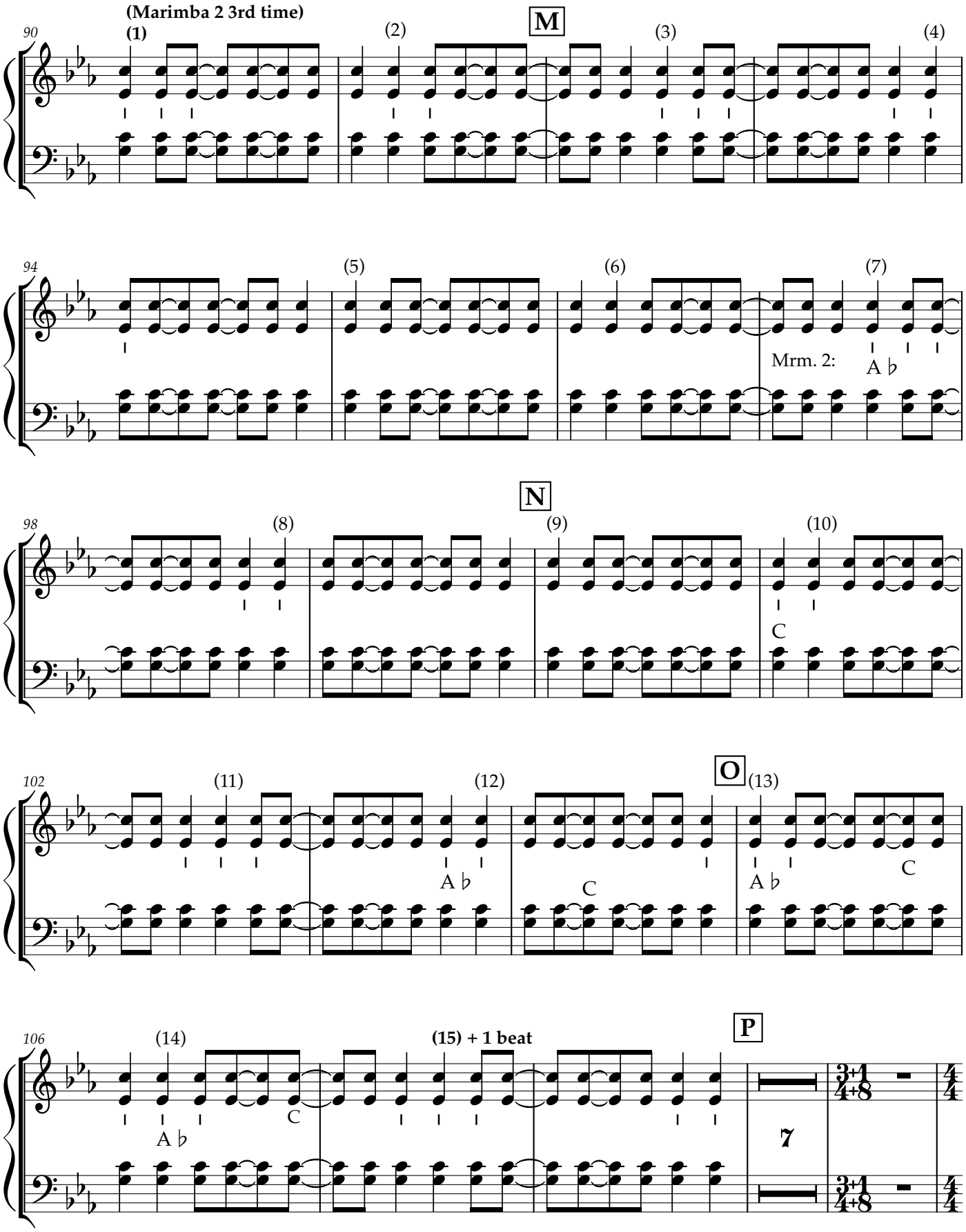
(Marimba 2 3rd time)
90
(1)
(2)
M
(3)
(4)
94
(5)
(6)
(7)
Mrm. 2:
A ♭
98
(8)
N
(9)
(10)
C
102
(11)
(12)
A ♭
O
(13)
C
A ♭
C
106
(14)
A ♭
C
(15) + 1 beat
P
7

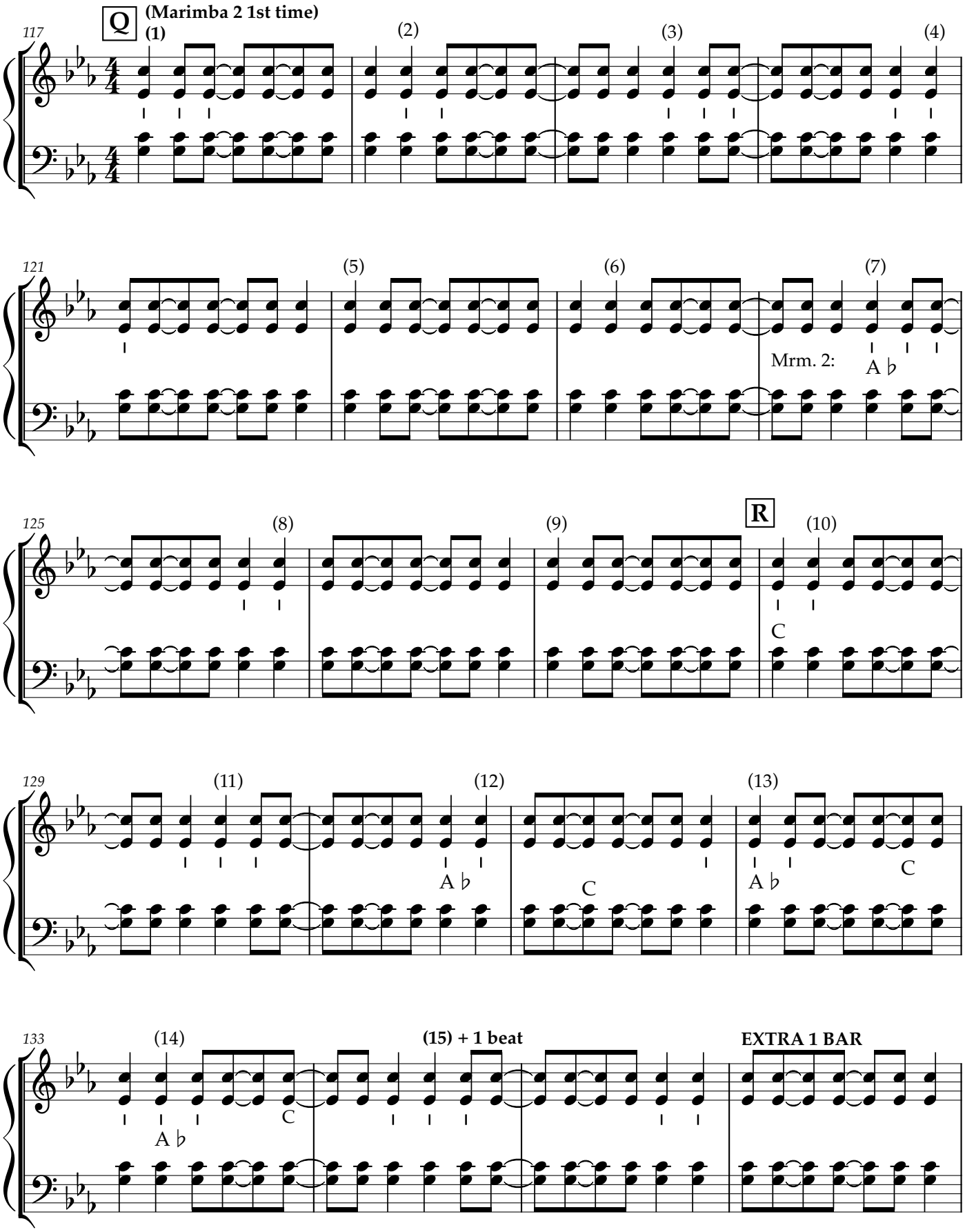
Q
(Marimba 2 1st time)
117
(1)
(2)
(3)
(4)
121
(5)
(6)
(7)
Mrm. 2:
A ♭
125
(8)
(9)
R
(10)
C
129
(11)
(12)
(13)
A ♭
C
A ♭
C
133
(14)
(15) + 1 beat
EXTRA 1 BAR
A ♭
C

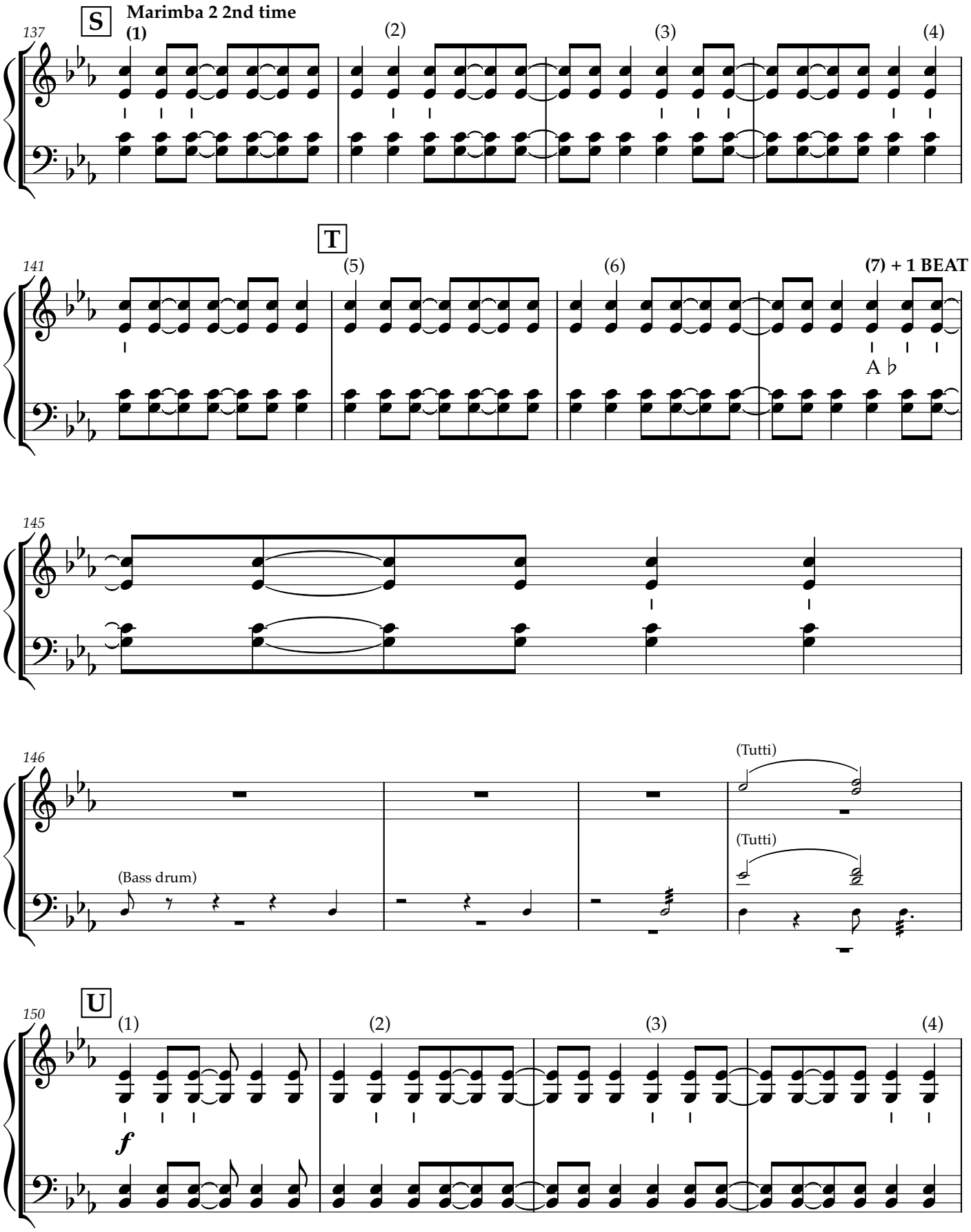
S
Marimba 2 2nd time
137
(1)
(2)
(3)
(4)
T
141
(5)
(6)
(7) + 1 BEAT
A ♭
145
146
(Tutti)
(Tutti)
(Bass drum)
U
150
(1)
(2)
(3)
(4)
f

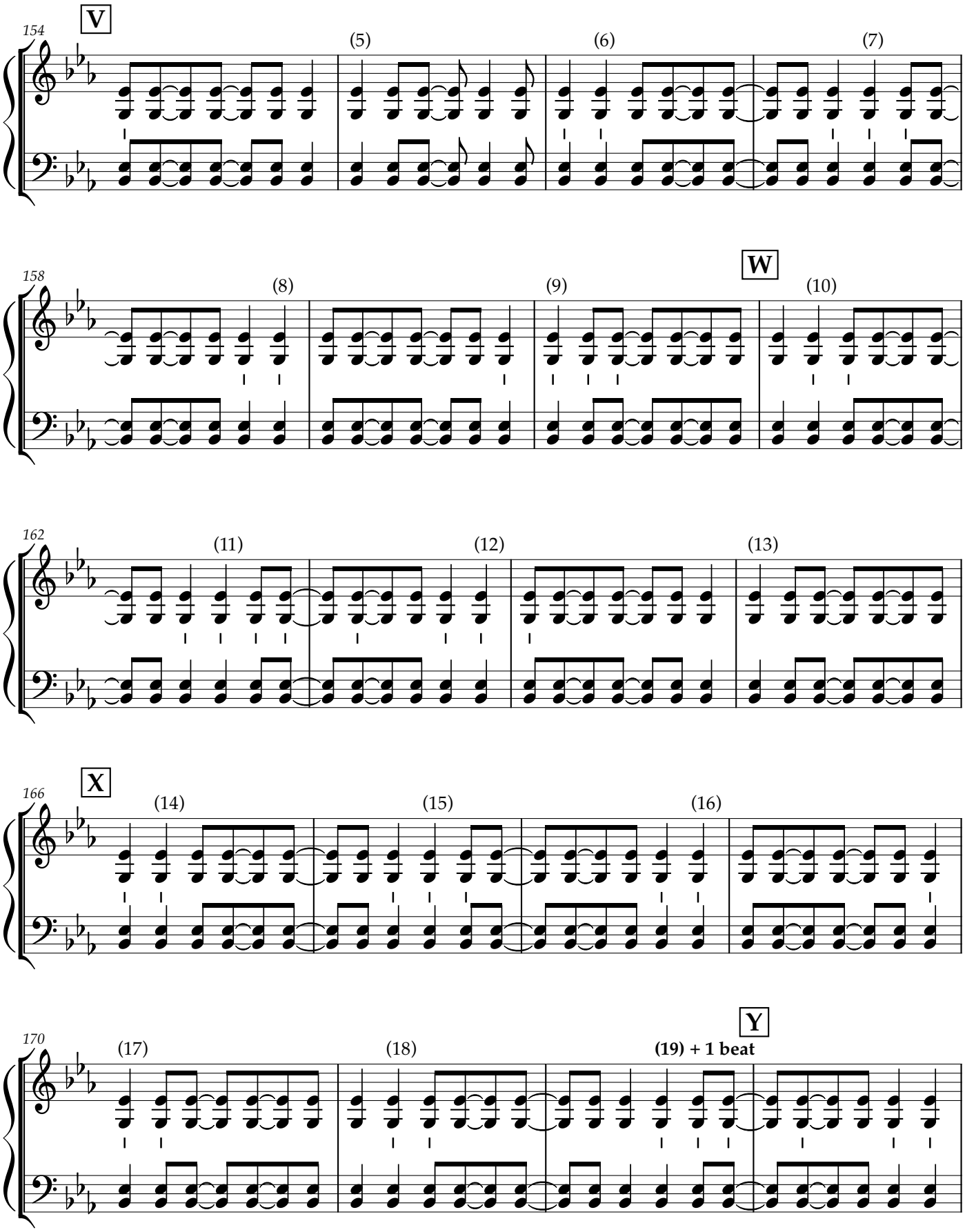
154
V
(5)
(6)
(7)
158
(8)
(9)
W
(10)
162
(11)
(12)
(13)
166
X
(14)
(15)
(16)
170
(17)
(18)
Y
(19) + 1 beat

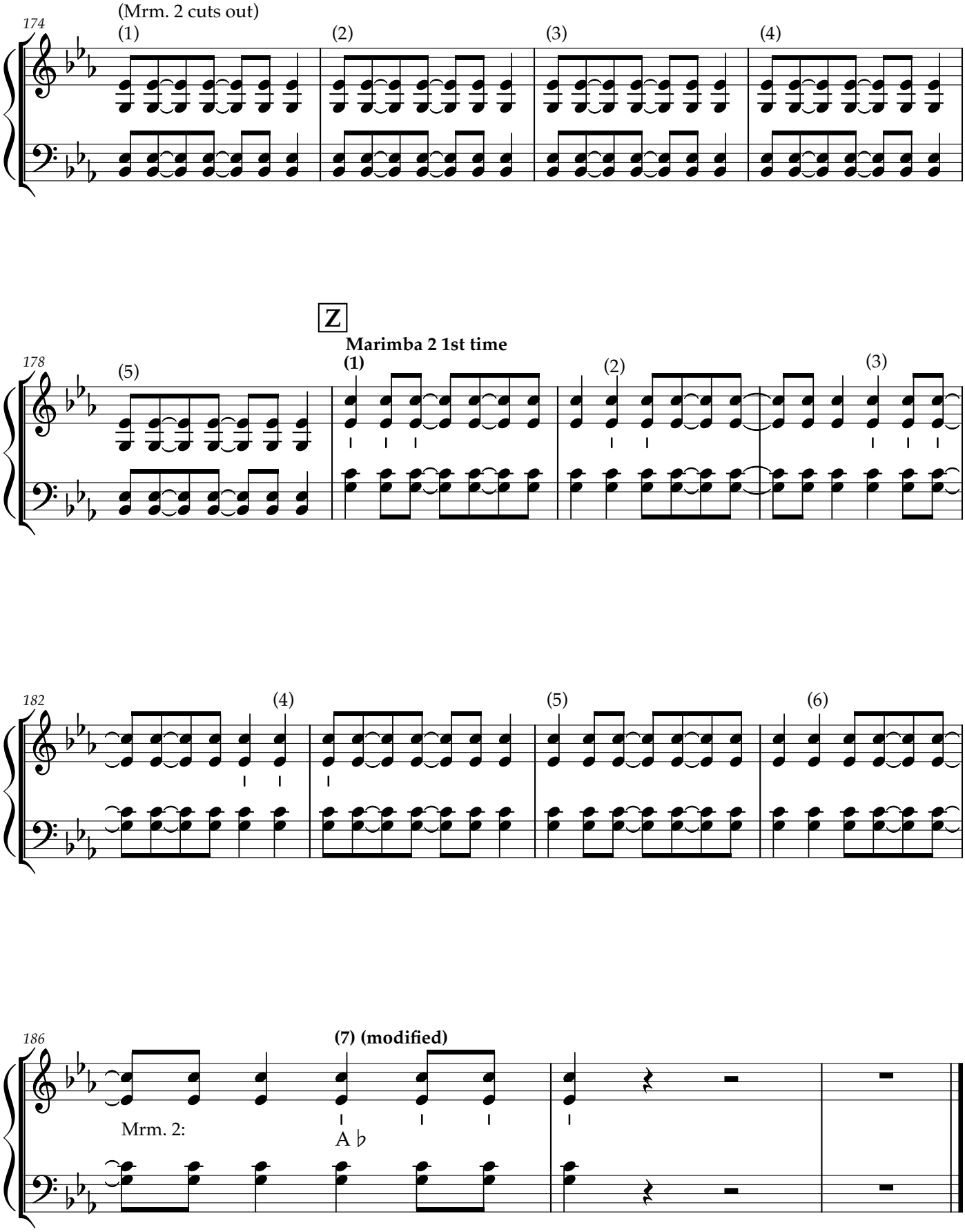
174
(Mrm. 2 cuts out)
(1)
(2)
(3)
(4)
Z
Marimba 2 1st time
178
(5)
(1)
(2)
(3)
182
(4)
(5)
(6)
186
(7) (modified)
Mrm. 2:
A ♭